

PLAT OF SURVEY
-OF-

KROTT SURVEYING INC.
N3705 WILLOW BEND LANE
LAKE GENEVA WI. 53147
PHONE # (262)248-3697
FAX # (262)249-0639

LOT 3 OF OAK BLUFFS, A SUBDIVISION OF LOT 4, CERTIFIED SURVEY MAP NO. 1618 AND LOCATED IN THE NORTHEAST 1/4 OF THE NORTHWEST 1/4 OF SECTION 11, TOWN 1 NORTH, RANGE 16 EAST, TOWN OF WALWORTH, WALWORTH COUNTY, WISCONSIN.

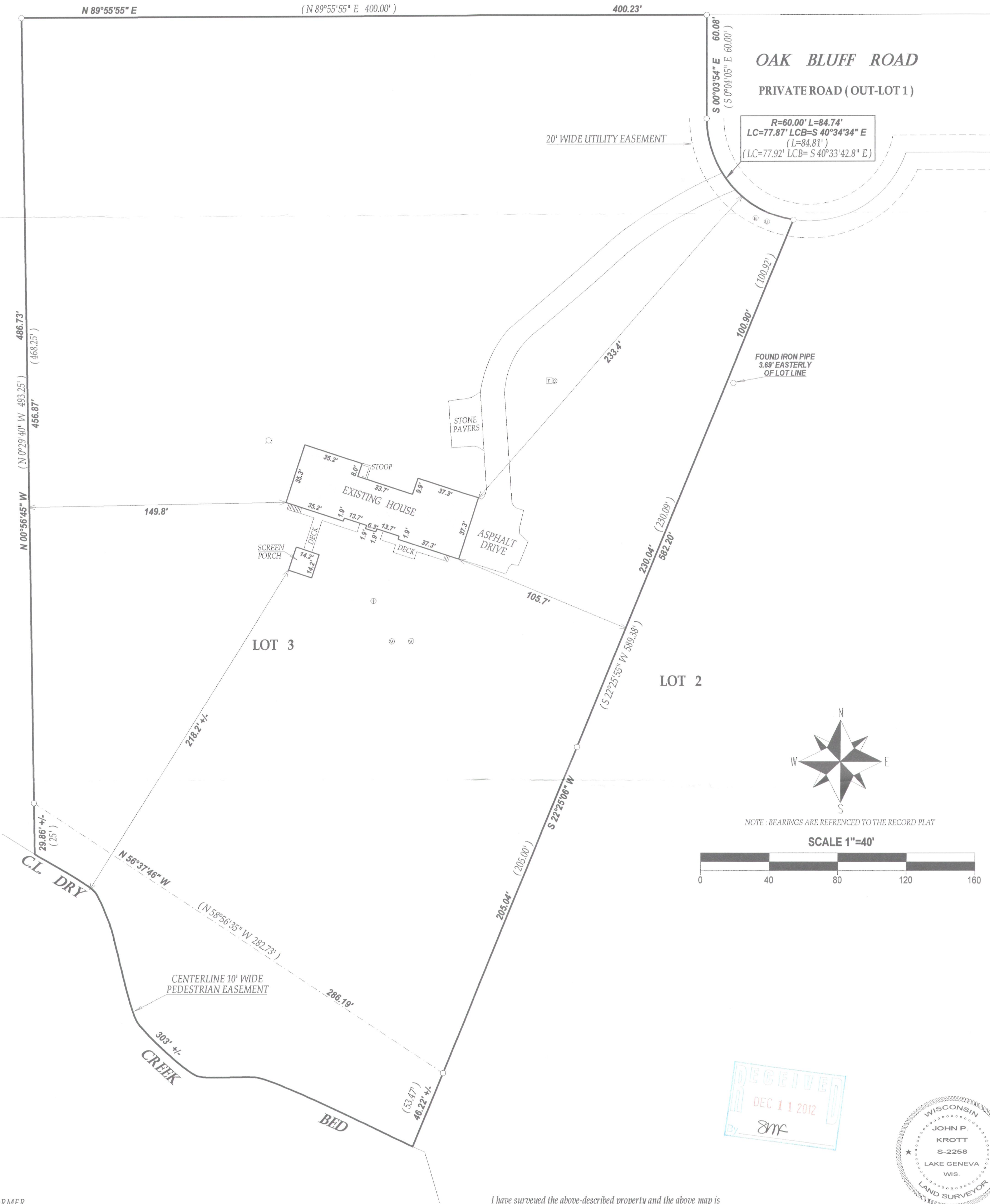

LEGEND
○ FOUND IRON PIPE
□ WELL
⊙ VENT
⊕ CONCRETE LID
⊞ ELECTRIC TRANSFORMER
⊙ CABLE PEDESTAL
⊙ UTILITY PEDESTALS
(xx) RECORDED AS
TAX ID #EO 00003
JOB # 12-144

I have surveyed the above-described property and the above map is a true representation thereof and shows the size and location of the property, its exterior boundaries, the location and dimensions of all structures thereon, fences apparent easements and roadways and visible encroachments, if any.
This survey is made for the exclusive use of the present owners of the property, and also those who purchase, mortgage, or insure the title thereto within one (1) year from date hereof; and as to them I warrant the accuracy of said survey map.

RECEIVED
DEC 11 2012
By *smf*



DATED THIS 29th DAY OF OCTOBER 2012
John P. Krott
JOHN KROTT S - 2258
Wisconsin Registered Land Surveyor
(original if signed in red)

116-912